

October 16, 2017

Tennessee Valley Authority
1101 Market Street
Chattanooga, Tennessee 37402

**Groundwater Monitoring System
Stilling Pond (including Retention Pond)
TVA Cumberland Fossil Plant
Cumberland City, Tennessee**

1.0 Introduction

This letter documents AECOM's certification of the groundwater monitoring system for the Tennessee Valley Authority (TVA) Cumberland Fossil Plant coal combustion residual (CCR) facility Stilling Pond (including Retention Pond). Based on the information evaluated by AECOM, the groundwater monitoring system, first year baseline monitoring phase of TVA's Coal Combustion Residuals (CCR)-Rule Groundwater Quality Monitoring Program, meets the performance standard specified in the Final CCR Rule at 40 CFR § 257.91.

2.0 Summary of Findings

In establishing the groundwater monitoring system for the Stilling Pond (including Retention Pond), at the Cumberland Fossil Plant in Cumberland City, Tennessee, AECOM evaluated available groundwater data, developed a hydrogeologic investigation and characterization of the site, and designed and reviewed the installation of the monitoring wells. Based upon review of the available information, the groundwater monitoring system at the Stilling Pond (including Retention Pond) meets the performance standard specified in 40 CFR § 257.91, based on the following criteria:

- There are a sufficient number of wells installed at appropriate locations and depths to yield groundwater samples that accurately represents the quality of background groundwater unaffected by CCR and the quality of groundwater at the downgradient waste boundary (257.91(a)(1) and (2)).
- The wells provide samples from the uppermost aquifer (257.91(a) and 257.53).
- The groundwater monitoring system contains two background monitoring wells and four monitoring wells downgradient, thus the number of wells in the system exceeds the minimum specified in 257.91 (c)(1).
- The system contains two background wells (CUF-201, CUF-202) representing conditions unaffected by CCR (257.91(a)(1) and (c)(1)).

- The system contains four wells located downgradient (CUF-205, CUF-206, CUF-207, CUF-208) to monitor groundwater near the waste boundary (257.91(a)(2) and (c)(1)).
- The system includes additional wells as needed to meet the performance standard (257.91(c)(2)).
- Wells are constructed appropriately (257.91(e)).

3.0 Qualified Professional Engineer Certification

I, Michael L. Wall being a Registered Professional Engineer in good standing in the State of Tennessee do hereby certify, to the best of my knowledge, information, and belief that the information contained in this certification is prepared in accordance with the accepted practice of engineering; that the information contained herein is accurate as of the date of my signature below; and that the design and construction of the groundwater monitoring system as described above meets the requirements of 40 CFR § 257.91. Opinions relating to environmental, geologic, and hydrogeologic conditions or other estimates are based on available data and that actual conditions may vary from those encountered at the times and locations where data are obtained, despite the use of due care.

SIGNATURE: Michael L. Wall

DATE: 10-16-2017

PRINTED NAME: Michael L. Wall

ADDRESS: 1000 Corporate Centre Drive Ste 250
Franklin, Tennessee 37067

TELEPHONE: (615) 224 2122

Attachments: CCR Rule Monitoring System Plan
Table 1 –Well Construction Information

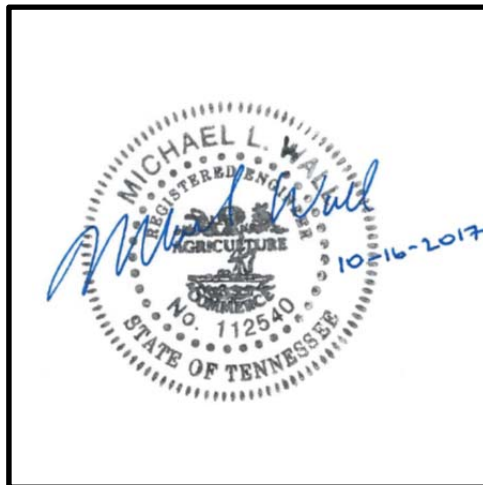

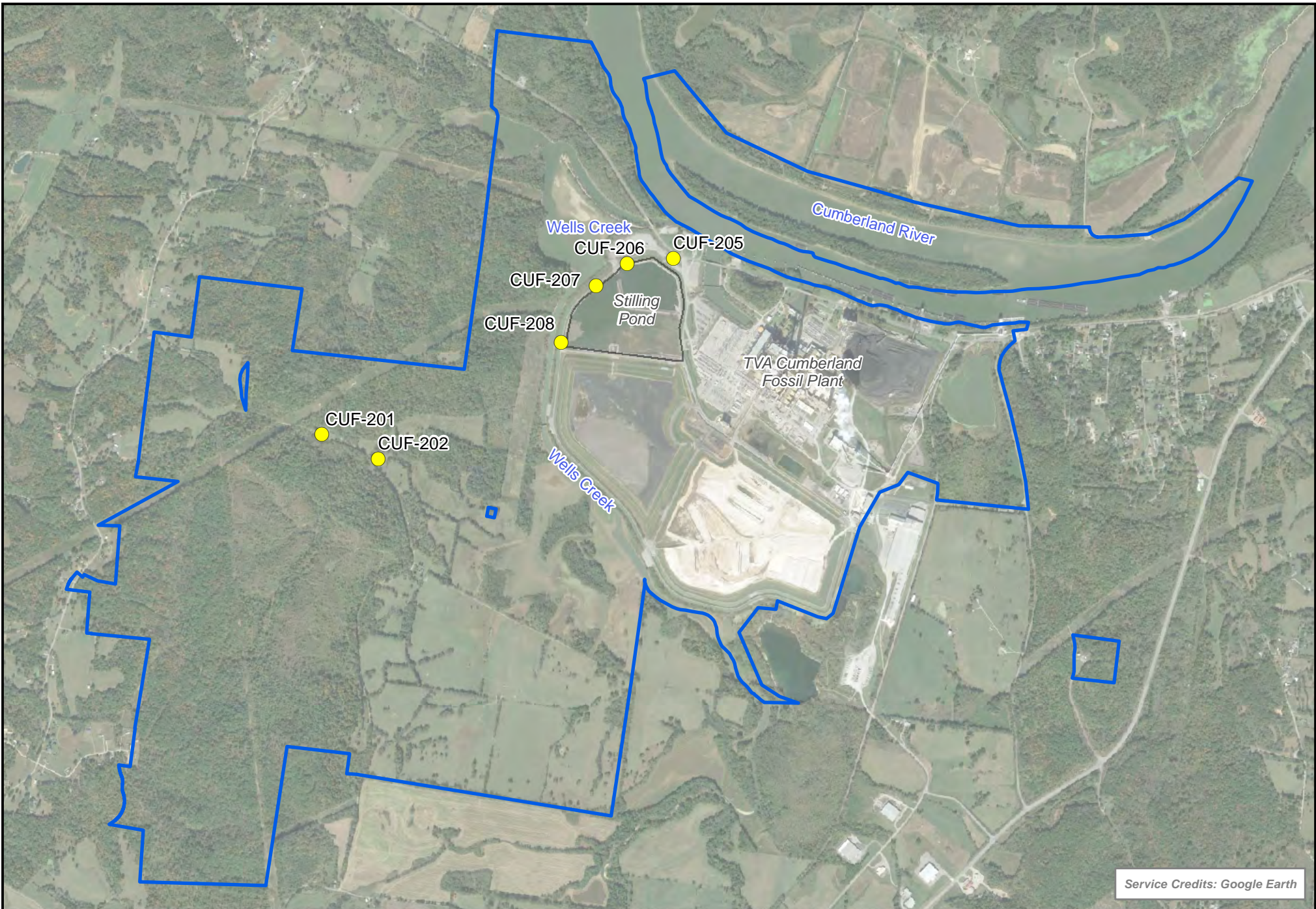

Service Credits: Google Earth

FIGURE:

1

CCR Rule Monitoring System Plan
 Stilling Pond
 Cumberland Fossil Plant
 Tennessee Valley Authority

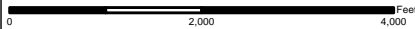

Legend

- CCR Rule Monitoring Wells
- TVA CUF Property Boundary

DATE:	DRAWN BY:	PROJECT NUMBER:
10/4/2017	TEG	60439352

AECOM ENVIRONMENT
 800 ENTERPRISE DRIVE, SUITE 1A
 ROCKY HILL, CT 06867
 PHONE: (860) 988-8777
 WEB: WWW.AECOM.COM

AECOM

Table 1
WELL CONSTRUCTION INFORMATION
CCR RULE GROUNDWATER MONITORING SYSTEM
STILLING POND (INCLUDES RETENTION POND)
TVA CUMBERLAND FOSSIL PLANT

Well ID	UNID #	Position Relative to CCR Unit	Top of Casing Elevation (ft)	Ground Elevation (ft)	Screened Interval (ft btoc)	Screened Formation	Total Well Depth (ft btoc)	Pump Intake Depth (ft btoc)	Well Diameter (in) / Material	Well Co-ordinates	
										TN State Plane NAD27 Northing (ft)	TN State Plane NAD27 Easting (ft)
CUF-201	CUF-00-GW-43-011	Background	400.41	396.7	17.6 - 27.7	Alluvial Deposits	28.1	26	2-in / PVC	730765.35	1505625.26
CUF-202	CUF-00-GW-43-012	Background	383.28	379.5	14.3 - 19.6	Alluvial Deposits	19.9	18	2-in / PVC	730347.74	1506636.70
CUF-205	CUF-00-GW-43-014	Downgradient	384.51	380.8	16.9 - 27.1	Alluvial Deposits	27.5	25	2-in / PVC	733581.23	1511258.33
CUF-206	CUF-00-GW-43-015	Downgradient	398.67	394.9	82.7 - 92.9	Alluvial Deposits	93.6	92	2-in / PVC	733499.10	1510518.16
CUF-207	CUF-00-GW-43-016	Downgradient	398.19	394.4	75.0 - 85.1	Alluvial Deposits	85.7	84	2-in / PVC	733146.70	1510018.97
CUF-208	CUF-00-GW-43-017	Downgradient	398.38	394.6	47.9 - 58.0	Alluvial Deposits	58.6	57	2-in / PVC	732242.48	1509462.75

Well construction and survey information based on data provided by TVA Well Inventory, October 1, 2017.
Elevation in National Geodetic Vertical Datum 1929.
ft btoc - feet below top of casing