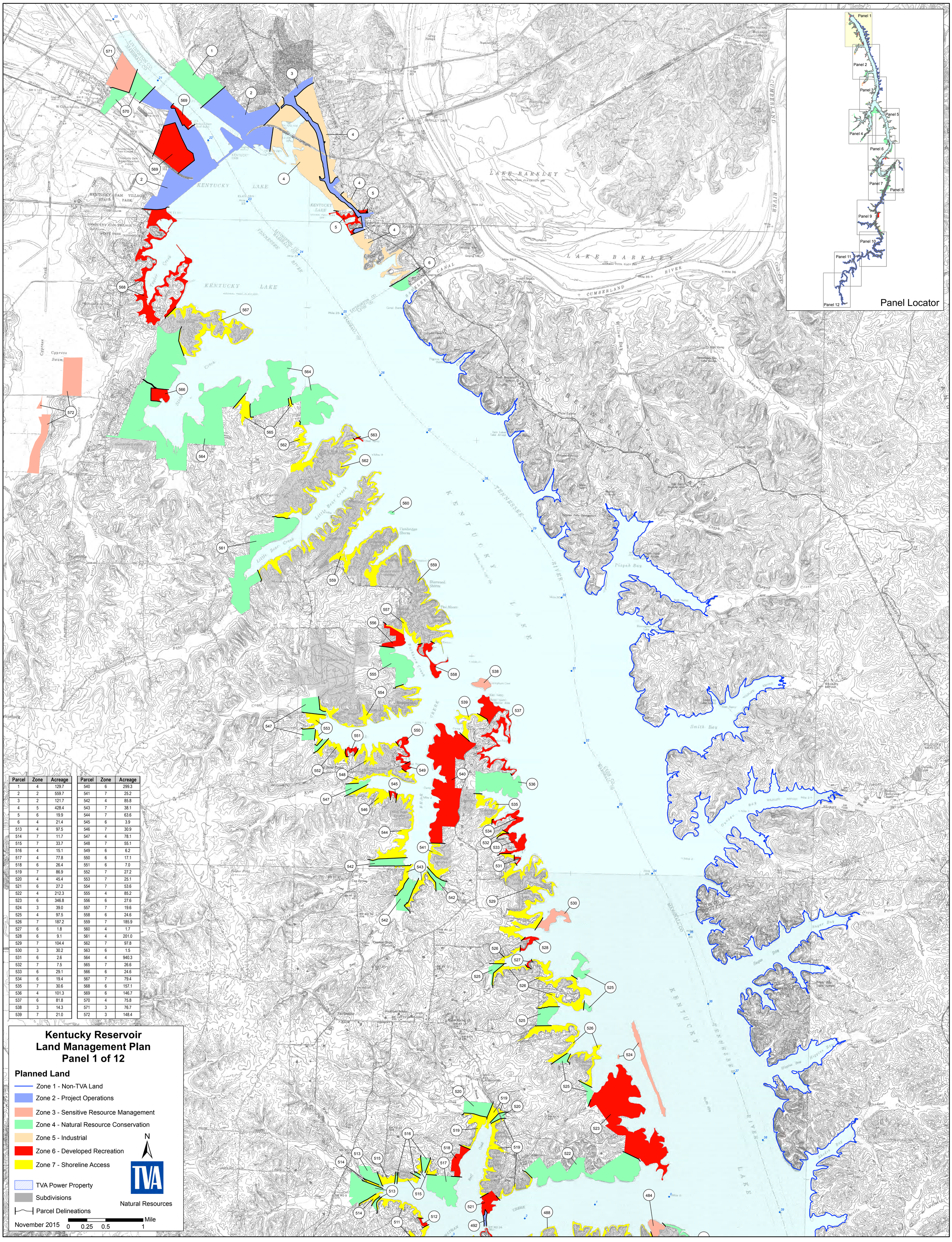

Parcel	Zone	Acreage
1	4	129.7
2	2	559.7
3	2	121.7
4	5	428.4
5	6	19.9
6	4	21.4
513	4	97.5
514	7	11.7
515	7	33.7
516	4	15.1
517	4	77.8
518	6	26.4
519	7	86.9
520	4	45.4
521	6	27.2
522	4	212.3
523	6	346.8
524	3	39.0
525	4	97.5
526	7	187.2
527	6	1.8
528	6	9.1
529	7	104.4
530	3	30.2
531	6	2.6
532	7	7.5
533	6	29.1
534	6	19.4
535	7	30.6
536	4	101.3
537	6	81.8
538	3	14.3
539	7	21.0

Parcel	Zone	Acreage
540	6	299.3
541	7	25.2
542	4	85.8
543	7	38.1
544	7	63.6
545	6	3.9
546	7	30.9
547	4	78.1
548	7	55.1
549	6	6.2
550	6	17.1
551	6	7.0
552	7	27.2
553	7	25.1
554	7	53.6
555	4	85.2
556	6	27.6
557	7	19.6
558	6	24.6
559	7	185.9
560	4	1.7
561	4	201.0
562	7	97.8
563	6	1.5
564	4	940.3
565	7	26.6
566	6	24.6
567	7	79.4
568	6	157.1
569	6	146.7
570	4	75.8
571	3	76.7
572	3	148.4